

onedesign@doylesails.com
 Phone: 978 740 5950, Press 5
 Fax: 978 740 5959



2020 Etchells Order Form

I would like to receive my sails by (date): _____

BILL TO:			SHIP TO: (if different)		
COMPANY:			COMPANY:		
NAME:			NAME:		
STREET 1:			STREET 1:		
STREET 2:			STREET 2:		
CITY:	STATE:	ZIP CODE:	CITY:	STATE:	ZIP CODE:
PHONE:			PHONE:		
EMAIL:					
PAYMENT METHOD: _____ VISA _____ MC _____ DISC _____ CHECK _____ CARD #: _____ CCV: _____ EXPIRATION DATE: _____ / _____ SIGNATURE: _____ DATE: _____					

Payment also accepted by international wire or within the emailed invoice by credit card or domestic bank transfer

2020 ETHELLS SAIL ORDER

Country Code | Sail Number: _____ Number/Insignia/Trim Stripe Color: __Blue __Black __Red __Green

			TOTAL
<u>Main</u>			
<input type="checkbox"/>	AP-2 6 oz Main (\$2600)		
<input type="checkbox"/>	AP 6 oz Main (\$2600)		
<u>Jib</u>			
<input type="checkbox"/>	LM Radial Jib w/ dual tabs (\$1830)		
<input type="checkbox"/>	MH Radial Jib w/ dual tabs (\$1830)		
<input type="checkbox"/>	270 MHL Jib w/ dual tabs (\$1650)		
<input type="checkbox"/>	280 NLM-5 Jib (\$1650)		
<input type="checkbox"/>	280 DCM Jib (\$1650)		
<input type="checkbox"/>	6.8 DCH Jib (\$1650)		
<u>Spinnakers</u>			
<input type="checkbox"/>	Bi Radial VMG (\$2575)		
<input type="checkbox"/>	Full Radial Runner (\$2575)		
<u>Main Options</u>			
<input type="checkbox"/>	Trim stripes (\$40)		
<input type="checkbox"/>	Trim stripes (\$40)		
<input type="checkbox"/>	Extra epoxy main batten set with rocket tensioners (\$100)		
<u>Jib Options</u>			
<input type="checkbox"/>	Trim stripes (\$30)		
<input type="checkbox"/>	Trim stripes (\$30)		
<input type="checkbox"/>	Trim stripes (\$30)	<input type="checkbox"/>	Telltale window (\$40)
<input type="checkbox"/>	Trim stripes (\$30)	<input type="checkbox"/>	Telltale window (\$40)
<input type="checkbox"/>	Trim stripes (\$30)	<input type="checkbox"/>	Telltale window (\$40)
<input type="checkbox"/>	Trim stripes (\$30)	<input type="checkbox"/>	Telltale window (\$40)
<u>Spinnaker Options</u>			
<input type="checkbox"/>	Brummel hooks (\$40)	<input type="checkbox"/>	Inked numbers (\$70)
<input type="checkbox"/>	Brummel hooks (\$40)	<input type="checkbox"/>	Inked numbers (\$70)
<input type="checkbox"/>	Spinnaker bin (\$125)		

Please Note: 50% of Order Total will be charged to your credit card when your order is processed. The remaining balance plus the cost of any additions and/or changes made to your order will be charged to your credit card prior to shipment.

Shipping: Prices listed are for UPS Ground within the continental US. Main luff rolled in a 93" long box; Jib rolled in a 96" long box; Spinnaker folded in a box. For Express or International delivery, please call 978-740-5950 for a shipping quote.

We do not recommend shipping to yacht clubs. Advise us if we should not require a signature for delivery. Doyle does not take responsibility for shipments once in the hands of a third party courier. Prices do not include shipping insurance. We can request an insurance quote for you.

***UPS Ground:**
 US East Coast / MidWest-West Coast

Full Suit: \$175 / \$250
Main: \$75 / \$100
Jib: \$75 / \$100
Spinnaker: \$25 / \$50

Sub Total: _____
 6.25% Sales Tax (if received in MA): _____
 *Shipping: _____
 ORDER TOTAL: _____
50% Deposit Due: _____
 Balance: _____

onedesign@doylesails.com
 Phone: 978 740 5950, Press 5
 Fax: 978 740 5959



Etchells Spinnaker Color Sheet

Please print your *name* and *sail number* : _____

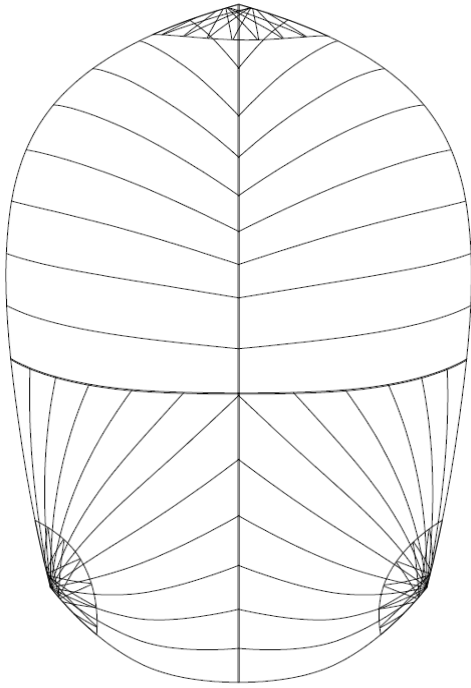

Bi Radial VMG (SL 50)				
SAIL COLOR				
Red	White	Dark Blue	New Pink	Green
MID PANEL STRIPE COLOR				
Red	White	Dark Blue	New Pink	Green
NUMBER COLOR				
Blue	Black	Red	Green	White

**Inked numbers only come in black and blue.*

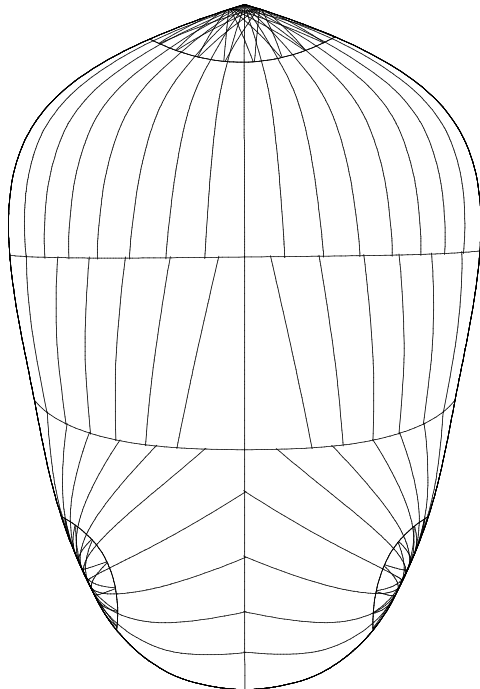

Full Radial Runner (SL 50)				
SAIL COLOR				
Red	White	Dark Blue	New Pink	Green
MID PANEL STRIPE COLOR				
Red	White	Dark Blue	New Pink	Green
NUMBER COLOR				
Blue	Black	Red	Green	White

**Inked numbers only come in black and blue.*

